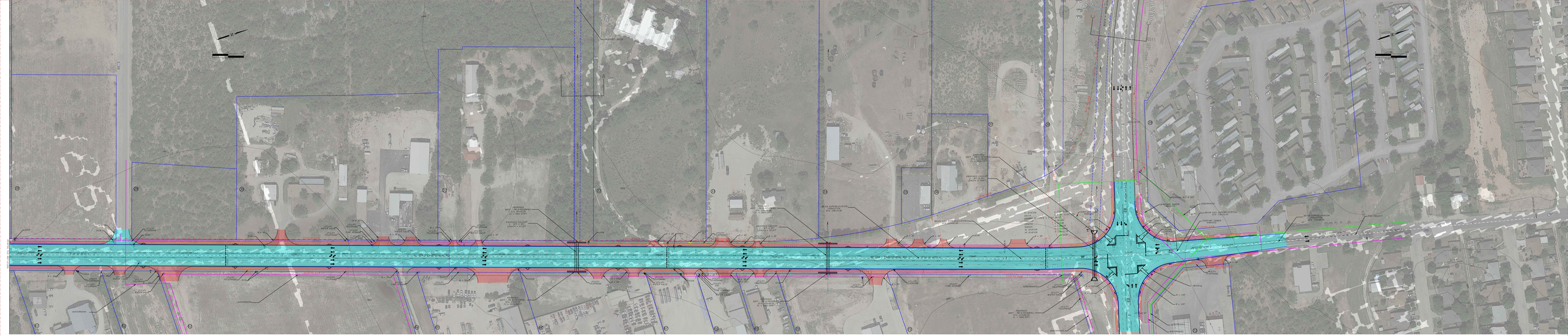
SCALE
H: 1IN = 30FT
V: 1IN = 30FT
EXISTING GROUND
PROPOSED ℄ SL 378
PROPOSED ℄ = 4FT X 3FT RBC
FL = 1850.37(4F)
PROPOSED ℄ = 4FT X 3FT RBC
FL = 1851.25FT
PROPOSED ℄ = 4FT X 3FT BC
FL = 1850.06FT
SL 378 / CHRISTOVAL RD
80+00
85+00
90+00
95+00
100+00
105+00
110+00
115+00
120+00
125+00

SHEET 3 OF 5